

Attachment C:

Map of Recommended Community Area and Employment Area Expansions

Table of Contents:

Township of Woolwich (Breslau).....	1
Township of Woolwich (Elmira)	2
Township of Woolwich (St. Jacobs)	3
Township of Wilmot.....	4
Township of North Dumfries (Ayr).....	5
Township of North Dumfries (South Boundary Rd).....	6
City of Cambridge.....	7
Township of Wellesley.....	8

Recommended Expansion Locations - Township of Woolwich (1 of 3) (Breslau)

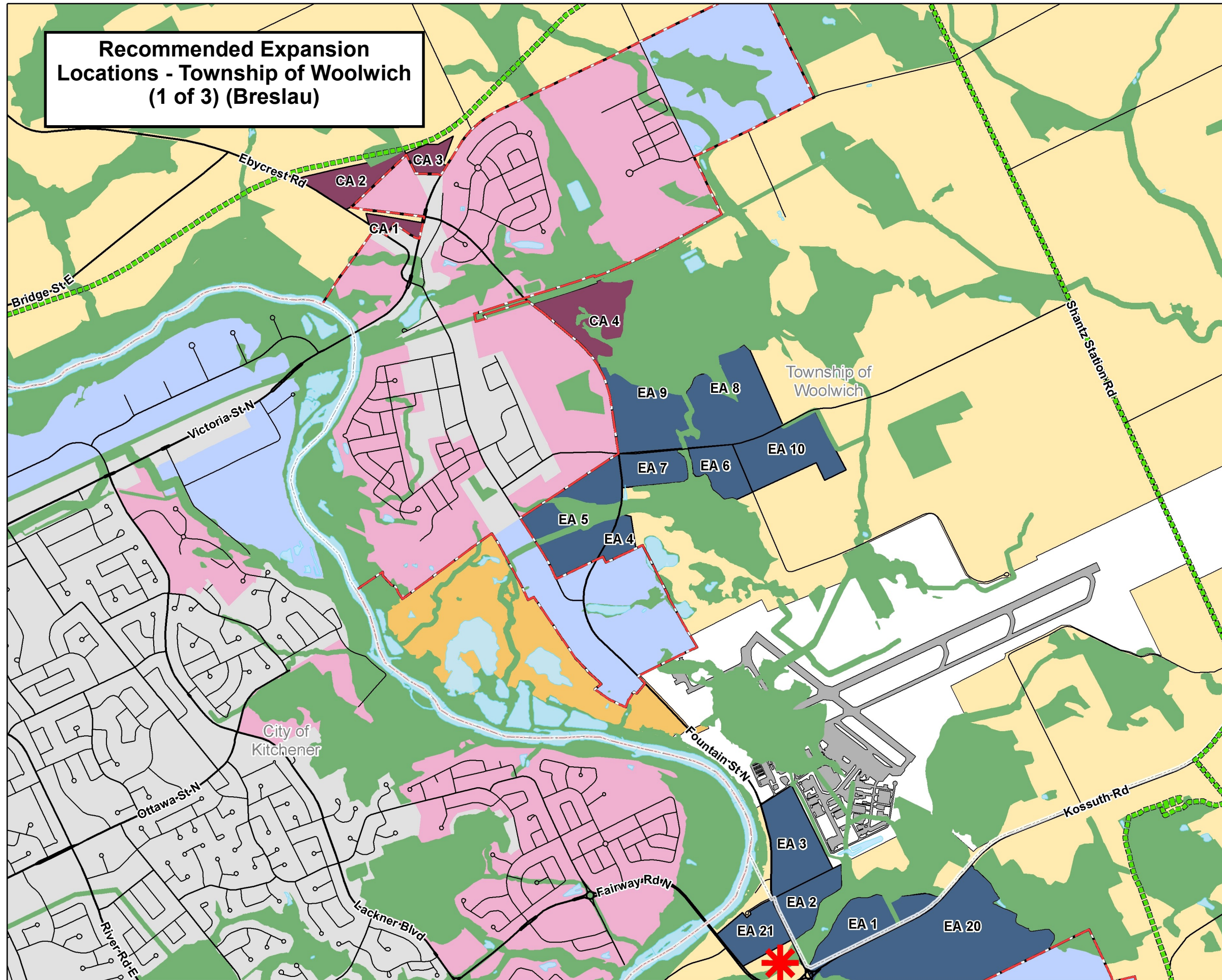

Legend

- Countryside Line
- Municipal Boundaries
- Existing Urban Area
- Constrained Areas
- Regional Employment Area
- Recommended Community Area
- Recommended Employment Area
- Protected Countryside
- Prime Agriculture
- Designated Greenfield Area
- Built-Up Area
- Rural

ROPA 2 lands that remain under appeal.

Other constraints not identified on this map may be identified through further analysis and may further limit development.

0 120 240 480 720 960 Meters

Recommended Expansion Locations - Township of Woolwich (2 of 3) (Elmira)

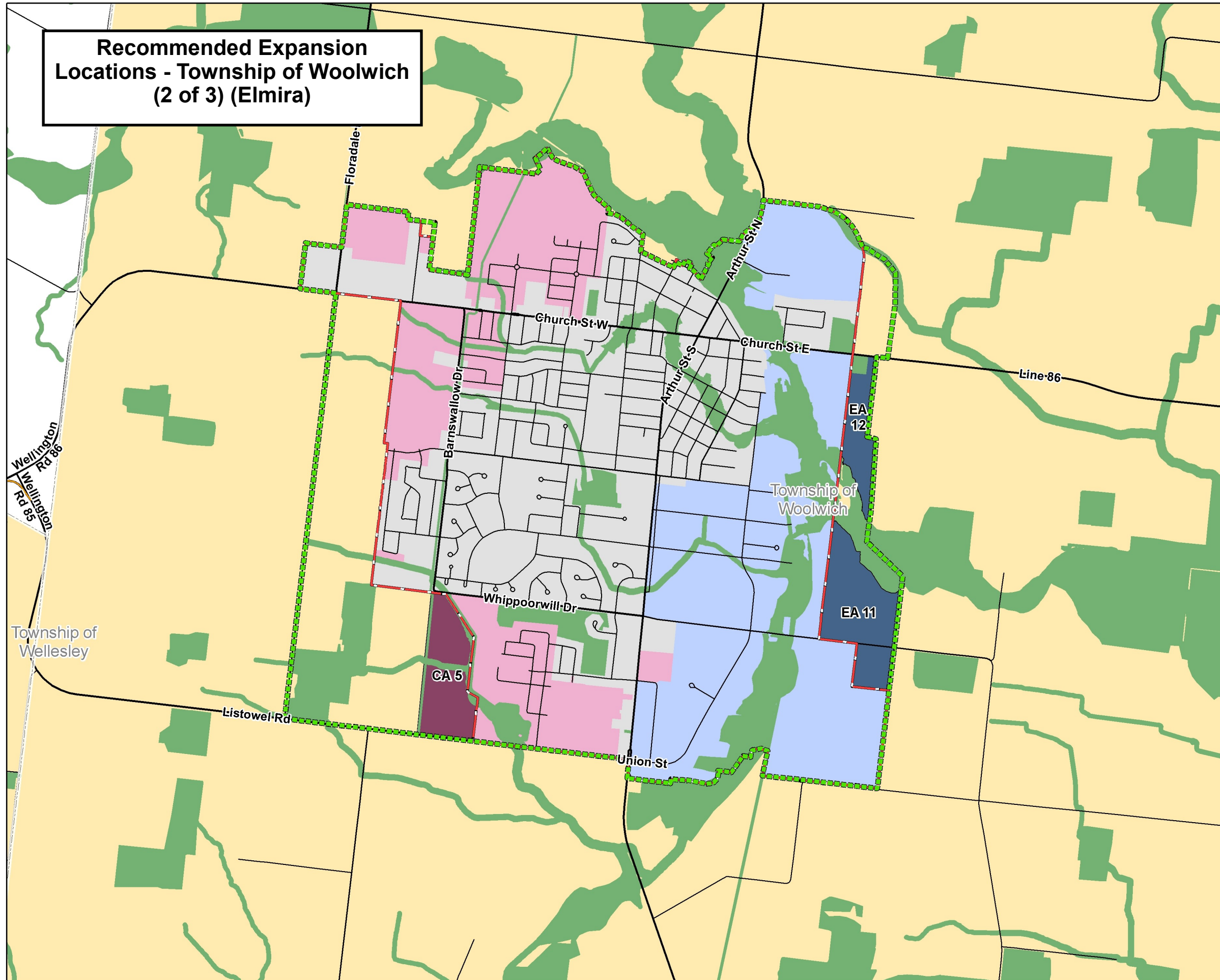

Legend

- - - - - Countryside Line
- Municipal Boundaries
- Existing Urban
- Constrained
- Regional Employment Area
- Recommended Community Area
- Recommended Employment Area
- Protected Countryside
- Prime
- Designated Greenfield Area
- Built-Up
- Rural

Other constraints not identified on this map may be identified through further analysis and may further limit development.

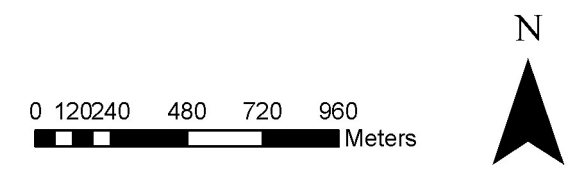

**Recommended Expansion
Locations - Township of Woolwich
(3 of 3) (St. Jacobs)**

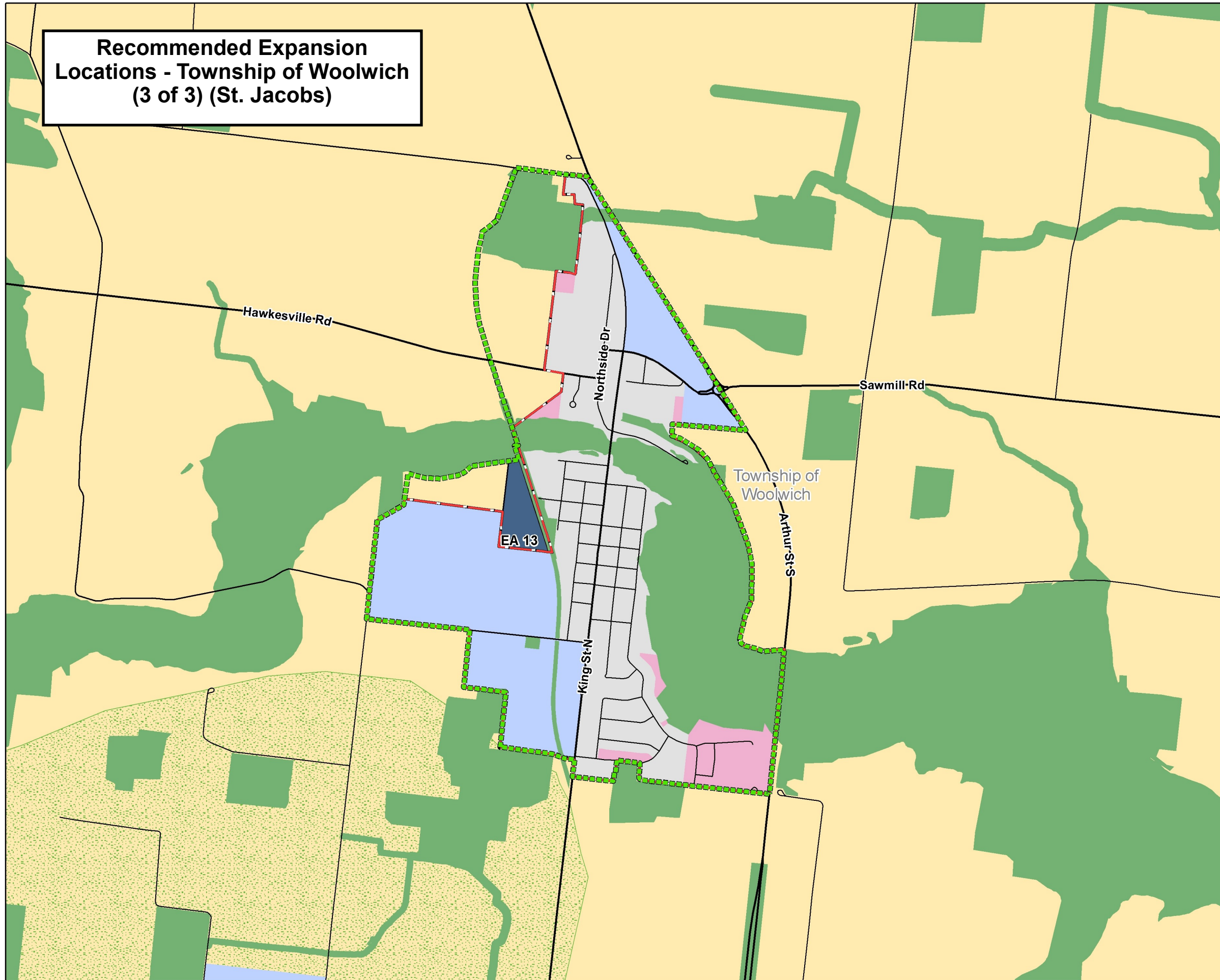

Legend

- - - - - Countryside Line
- Municipal Boundaries
- Existing Urban
- Constrained
- Regional Employment Area
- Recommended Community Area
- Recommended Employment Area
- Protected Countryside
- Prime
- Designated Greenfield Area
- Built-Up
- Rural

Other constraints not identified on this map may be identified through further analysis and may further limit development.

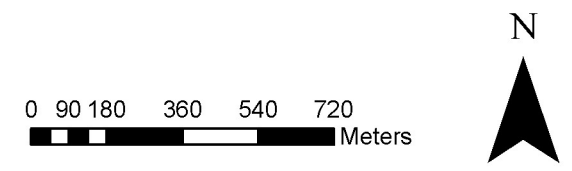

**Recommended
Expansion Locations -
Township of Wilmot**

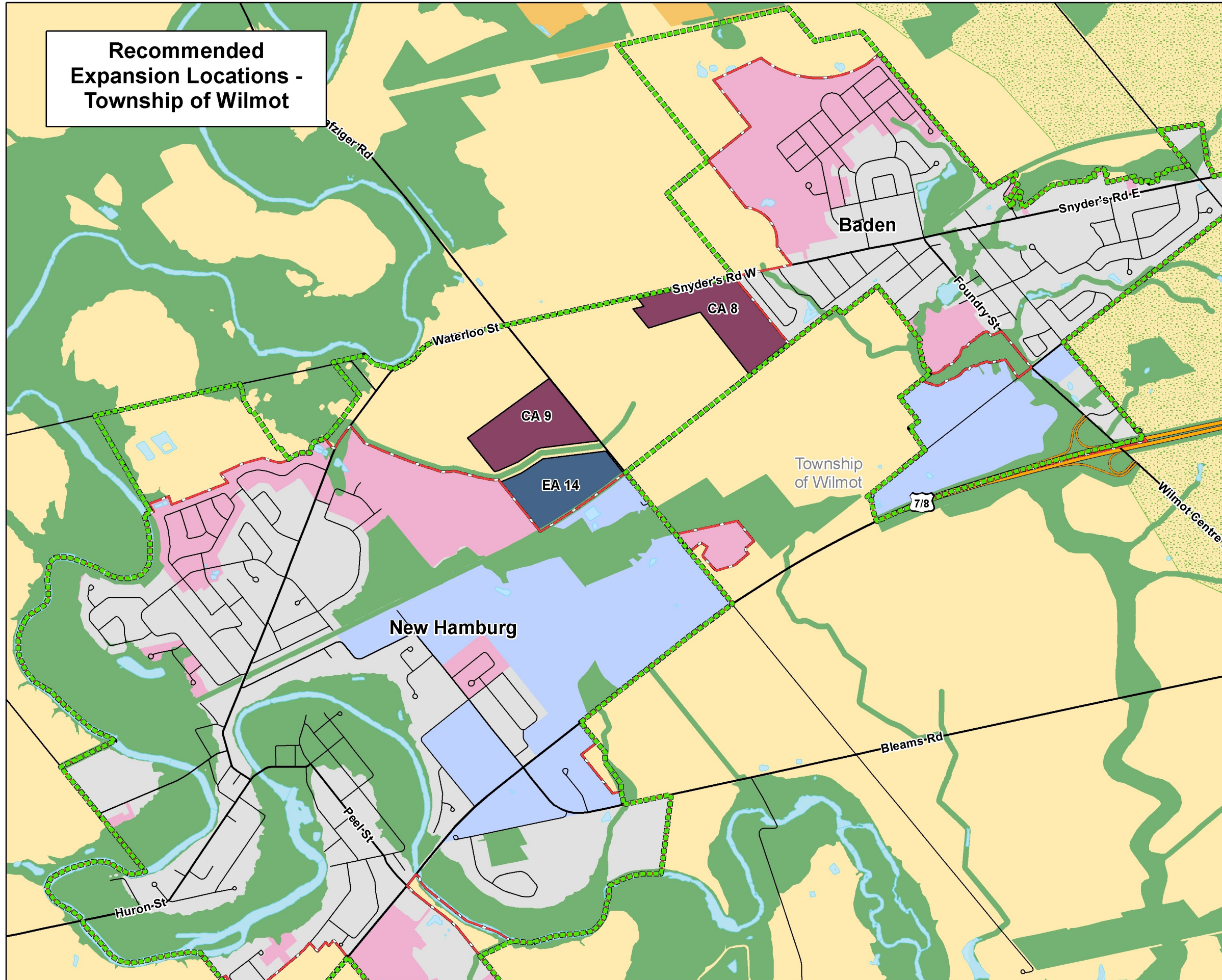

Legend

- Countryside Line
- Municipal Boundaries
- Existing Urban
- Constrained Areas
- Regional Employment Area
- Recommended Community Area
- Recommended Employment Area
- Protected Countryside
- Prime Agriculture
- Designated Greenfield Area
- Built-Up Area
- Rural



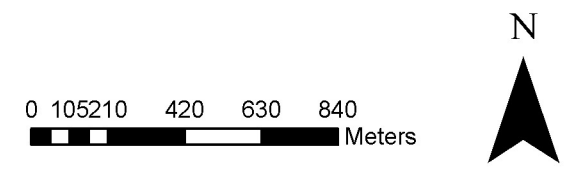



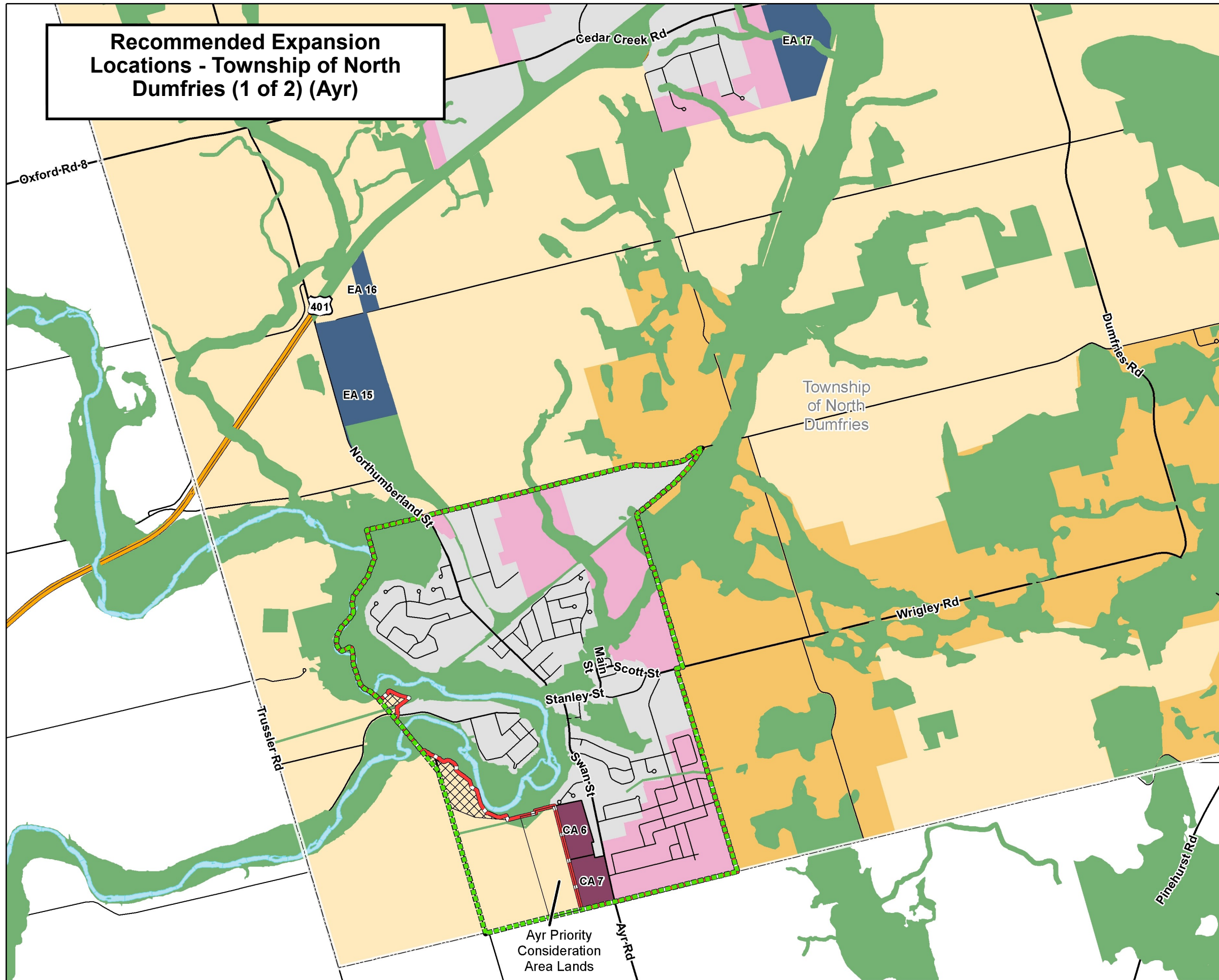



Other constraints not identified on this map may be identified through further analysis and may further limit development.



**Recommended Expansion
Locations - Township of North
Dumfries (1 of 2) (Ayr)**



Legend

-  Countryside Line
-  Township Urban Area
-  Municipal Boundaries
-  Constrained Areas
-  Area Rationalized Out of Urban Area
-  Recommended Employment Area
-  Recommended Community Area
-  Prime Agricultural Areas
-  Designated Greenfield Area
-  Built-Up Area
-  Rural

Other constraints not identified on this map may be identified through further analysis and may further limit development.

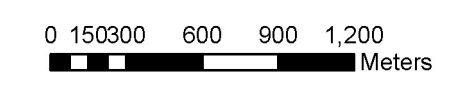

Recommended Expansion Locations - Township of North Dumfries (2 of 2) (South Boundary Rd)

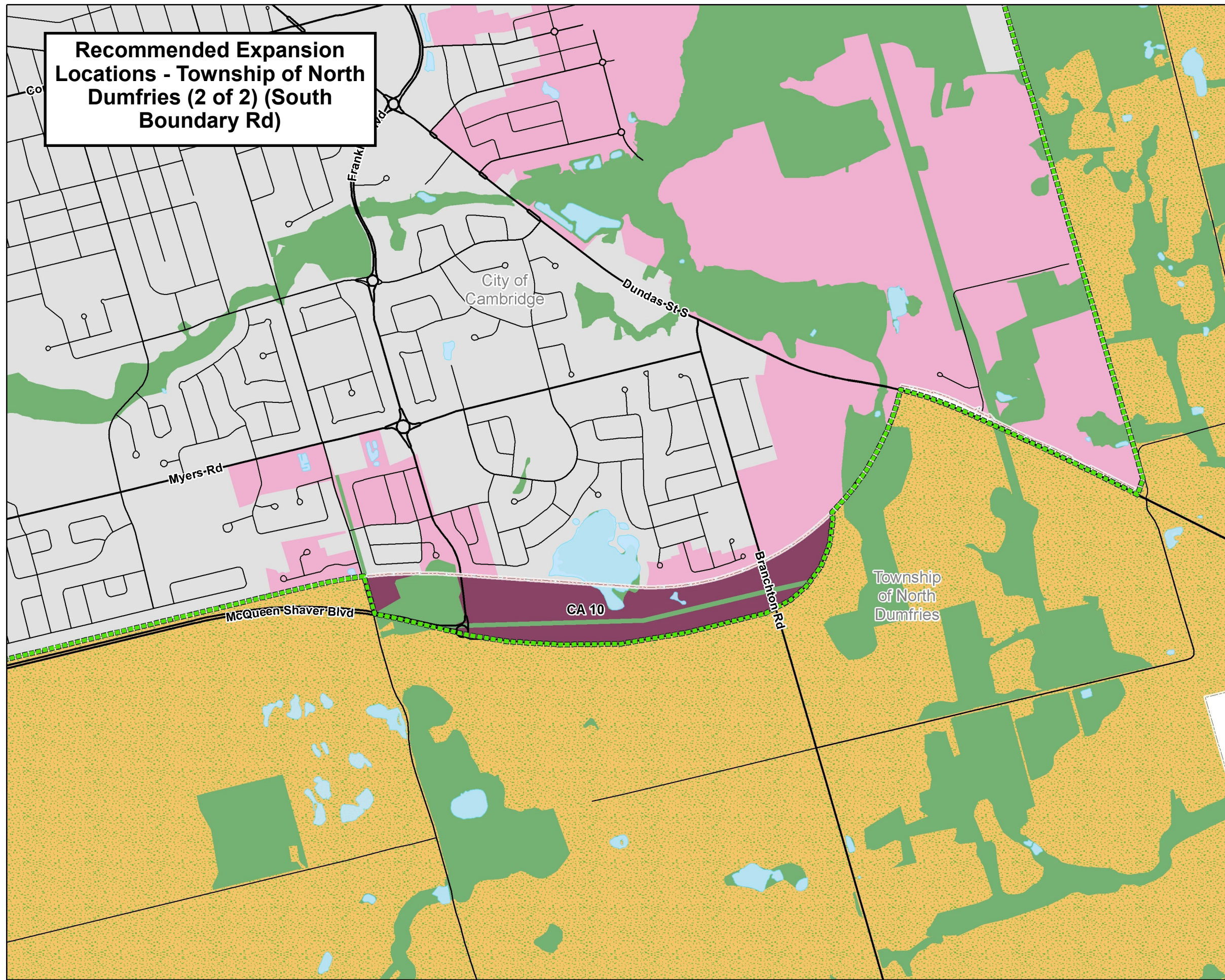

Legend

- Countryside Line
- Municipal Boundaries
- Existing Urban Area
- Constrained Areas
- Regional Employment Area
- Recommended Community Area
- Recommended Employment Area
- Protected Countryside
- Prime Agriculture
- Designated Greenfield Area
- Built-Up Area
- Rural

Other constraints not identified on this map may be identified through further analysis and may further limit development.

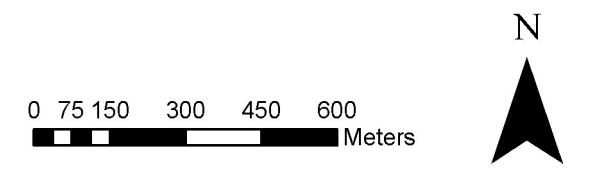

**Additional Recommended Expansion Areas
City of Cambridge**

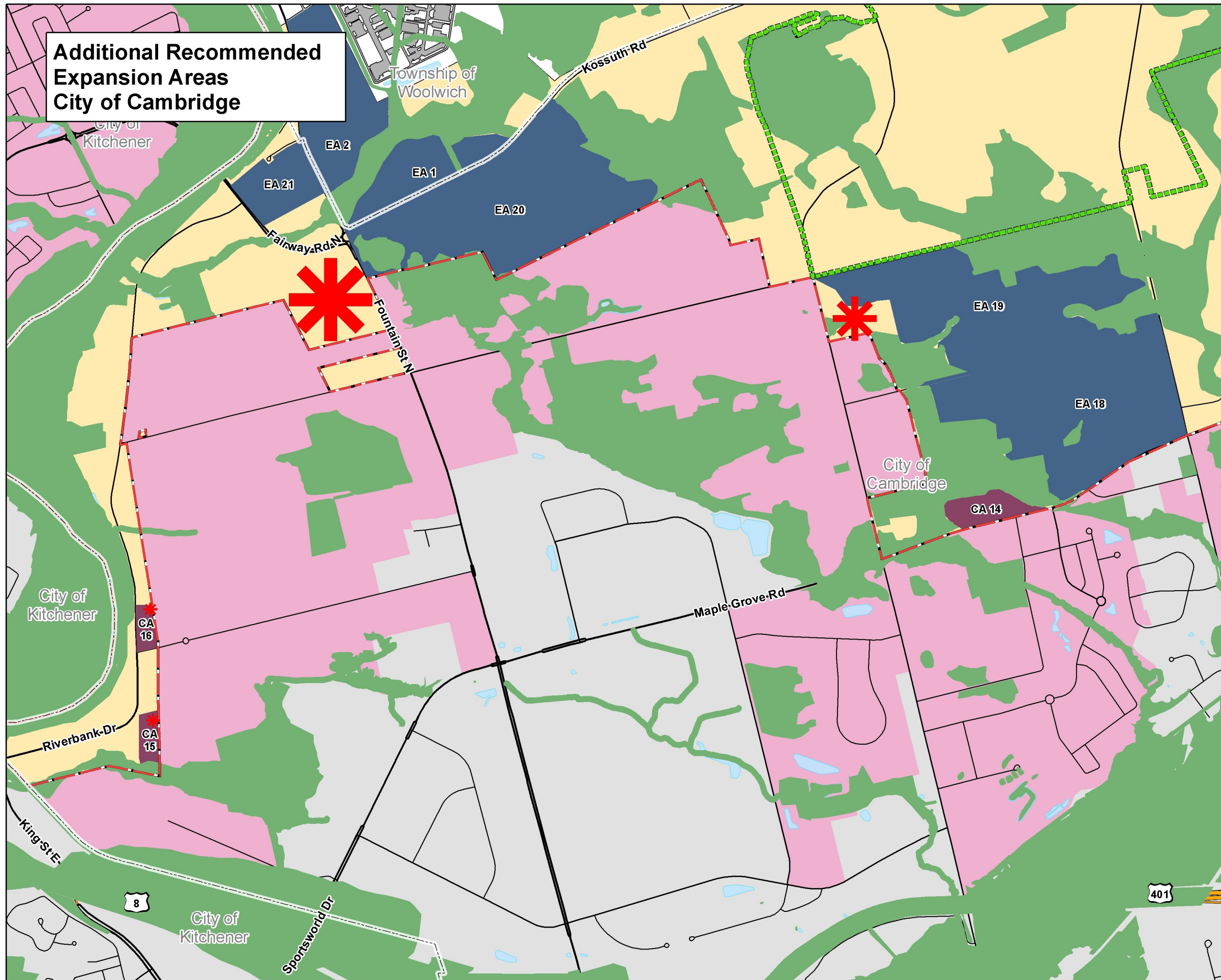

Legend

- Countryside Line
- Municipal Boundaries
- Existing Urban Area
- Constrained Areas
- Recommended Employment Area
- Recommended Additional Community Area
- Prime Agricultural Areas
- Designated Greenfield Area
- Built-Up Area

ROPA 2 lands that remain under appeal.



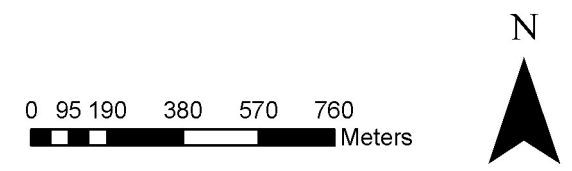



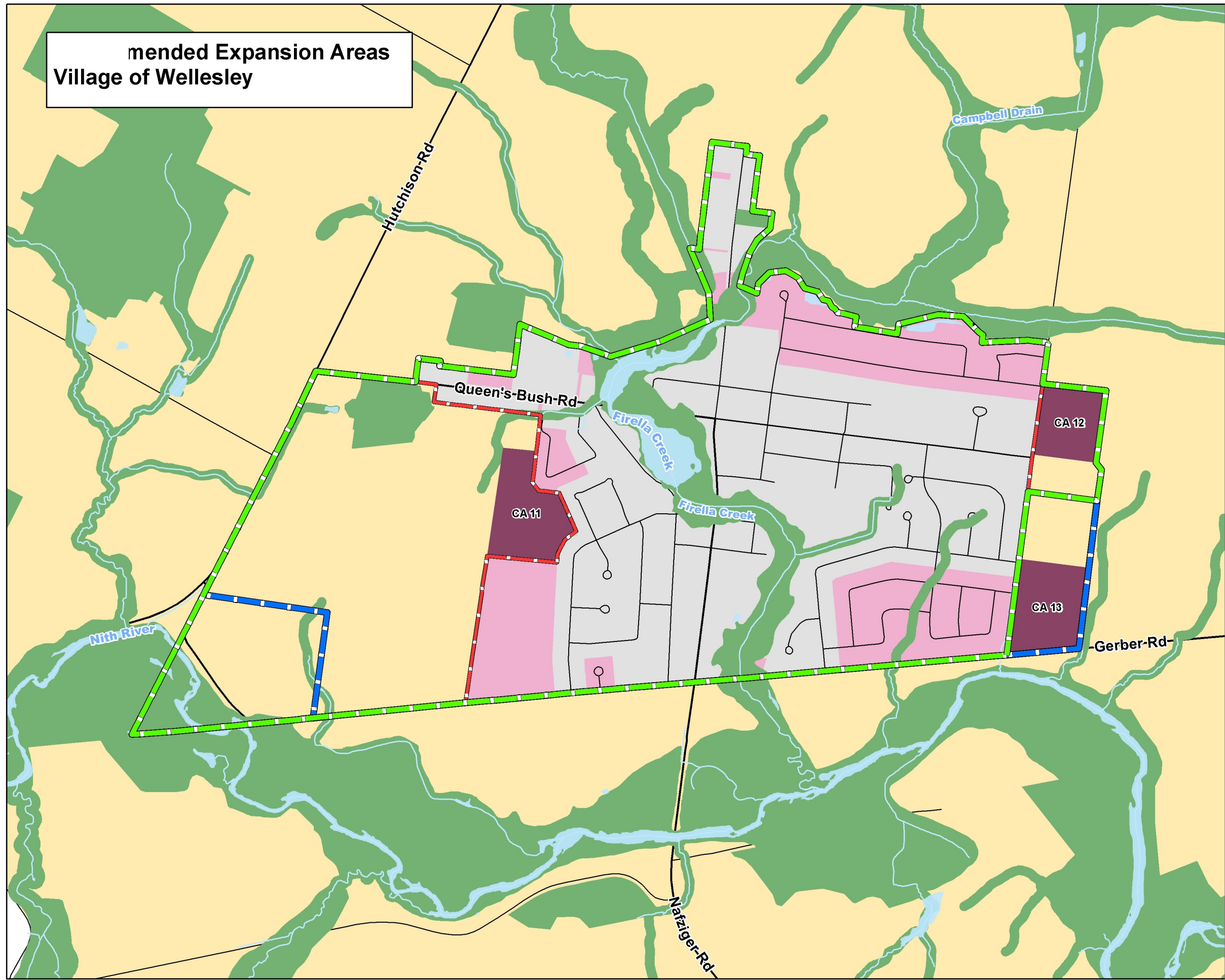

Other constraints not identified on this map may be identified through further analysis and may further limit development.



**mended Expansion Areas
Village of Wellesley**



Legend

-  Current Countryside Line
-  Refinements to Countryside Line
-  Existing Urban
-  Recommended Expansion Areas
-  Constrained
-  Prime Agricultura Areas
-  Designated Greenfield Area
-  Built-Up

Other constraints not identified on this map may be identified through further analysis and may further limit development.

