

# Appendix A – Proposed Interim Active Transportation Improvements on Myers Road

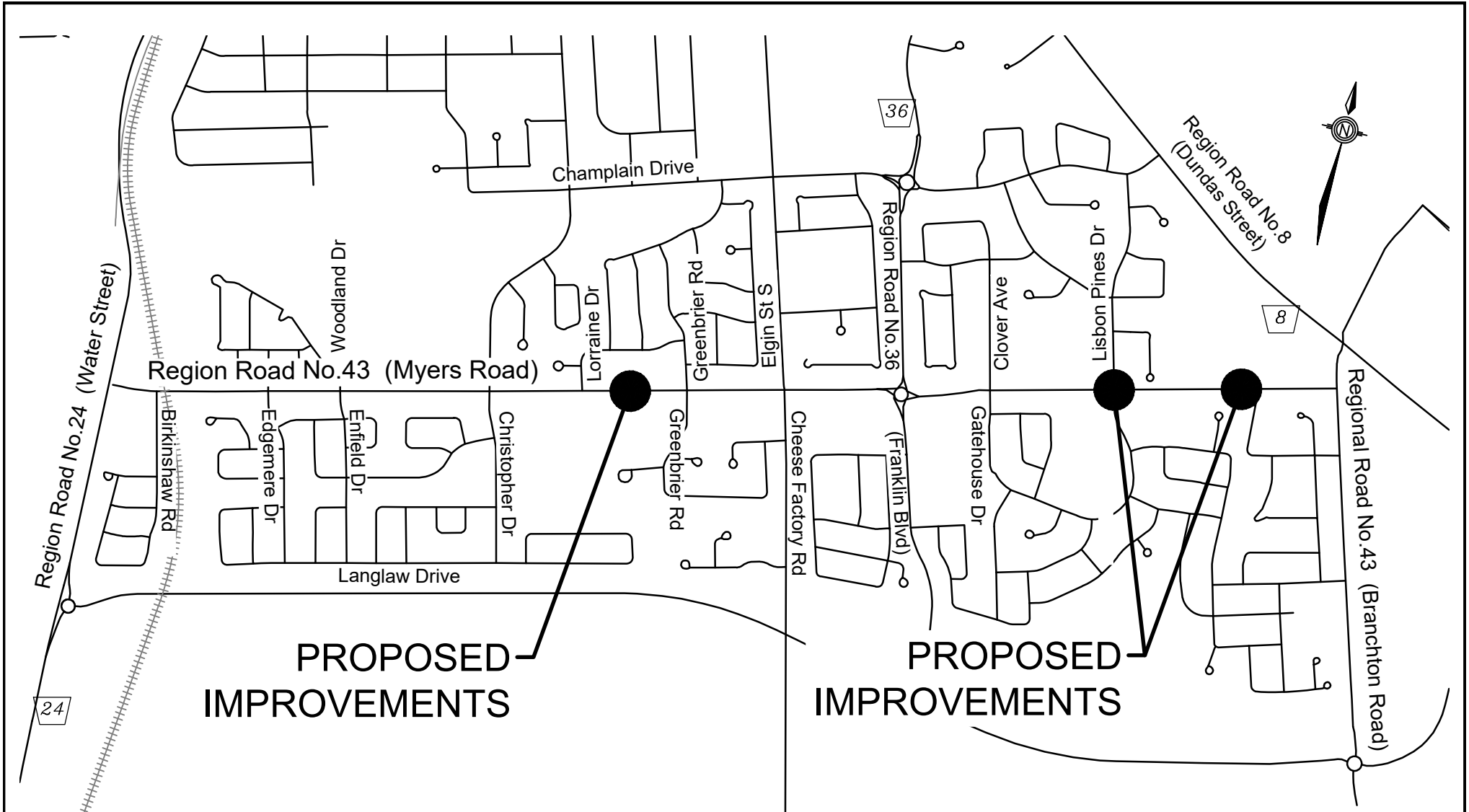

**PROPOSED  
IMPROVEMENTS**

**PROPOSED  
IMPROVEMENTS**

DATE:	JANUARY 2023
PLAN SCALE:	N.T.S.
FIGURE:	4



**REGION ROAD No.43 (MYERS ROAD)**

**KEY PLAN**

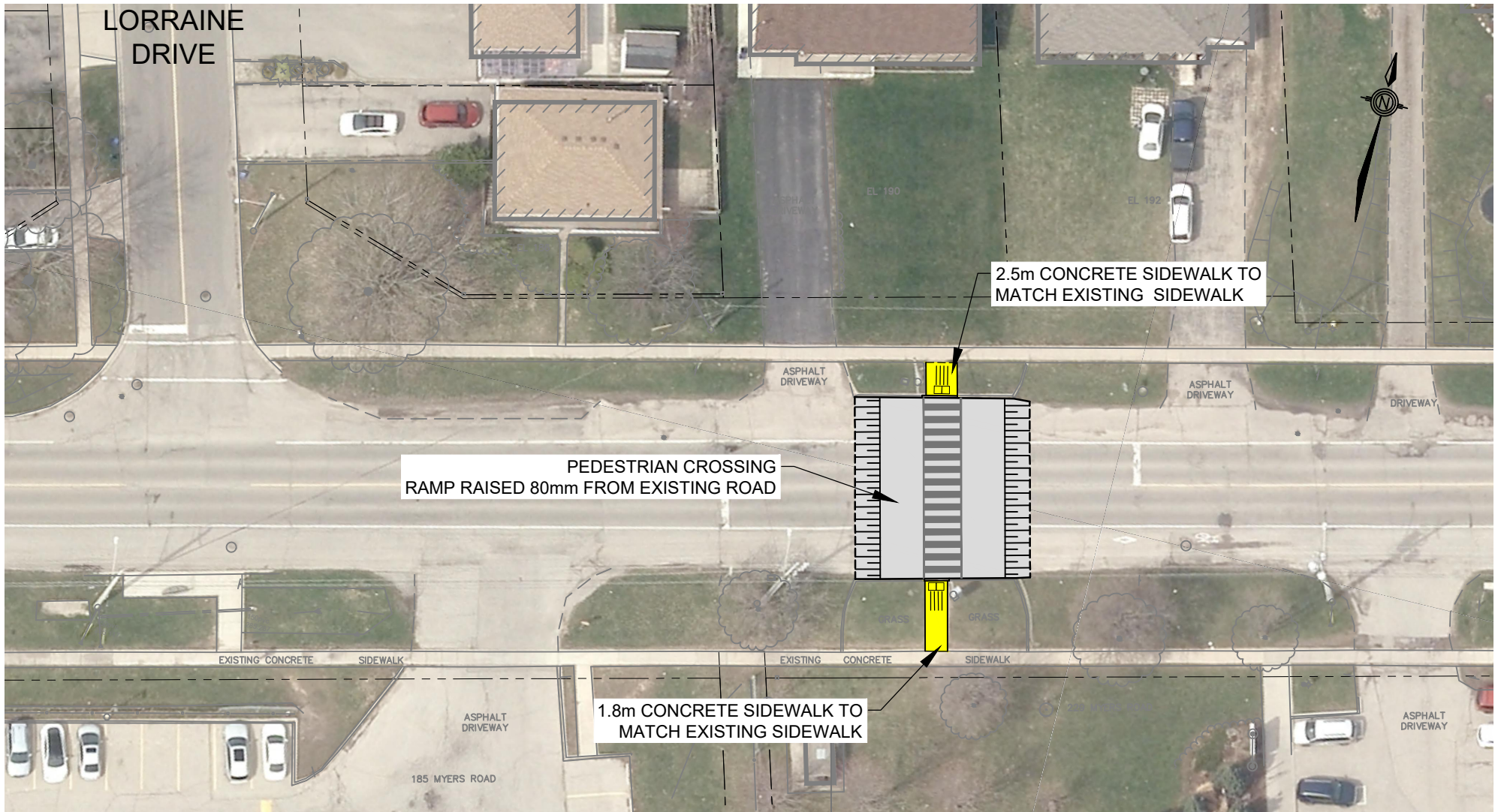

- LEGEND :
- PROPOSED CONCRETE
  - PROPOSED ASPHALT

DATE :  
 JANUARY 2023

PLAN SCALE :  
 N.T.S.

FIGURE :  
 1



**REGION ROAD No.43 (MYERS ROAD)**

**PROPOSED RAISED CROSSING AT MID-BLOCK SIGNAL  
 EAST OF LORRAINE DRIVE**

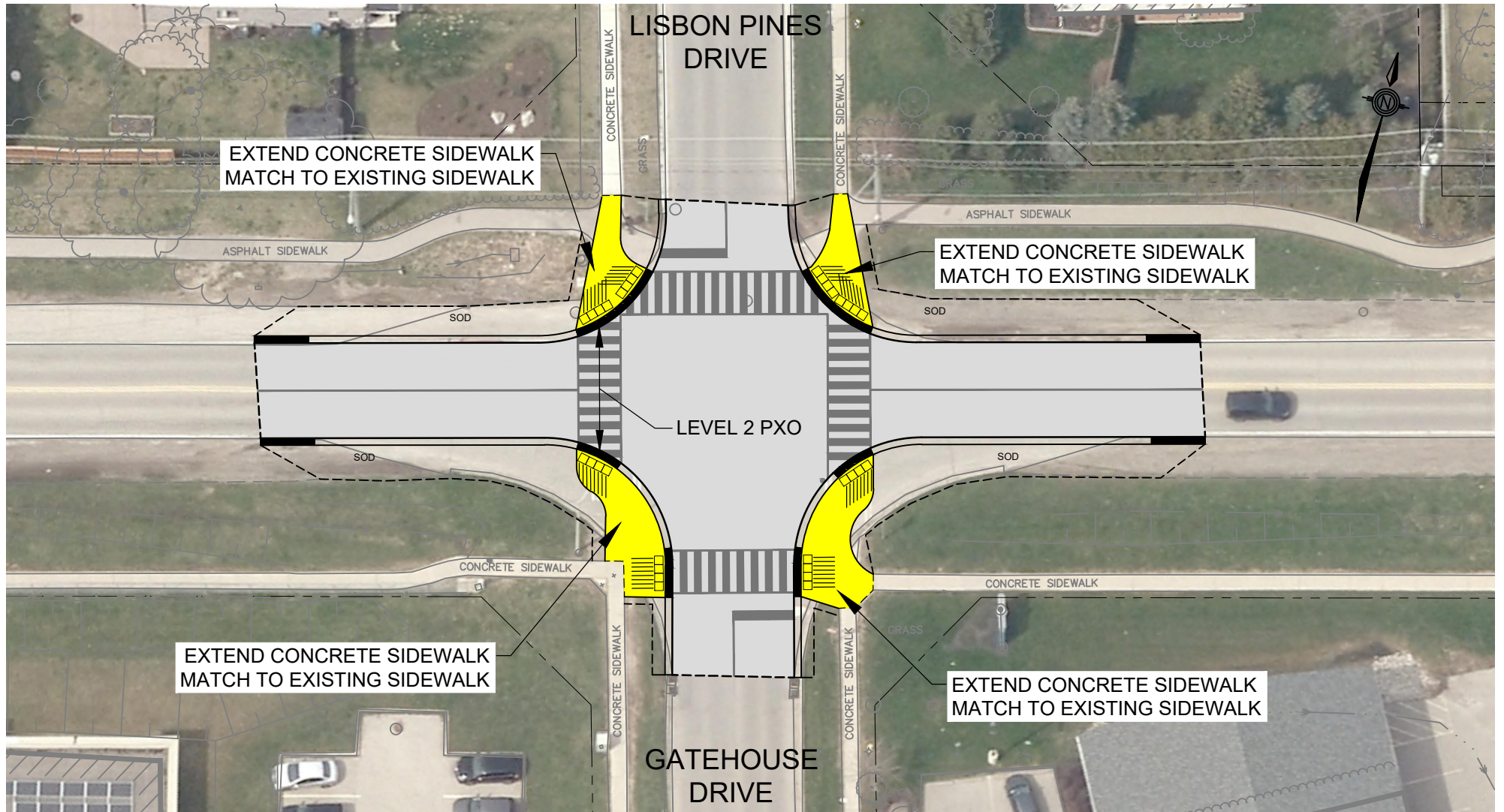

LEGEND :

- PROPOSED CONCRETE
- PROPOSED ASPHALT

DATE :  
JANUARY 2023

PLAN SCALE :  
N.T.S.

FIGURE :  
2



REGION ROAD No.43 (MYERS ROAD)

PROPOSED IMPROVEMENTS ON MYERS ROAD AT  
GATEHOUSE ROAD/LISBON PINES DRIVE

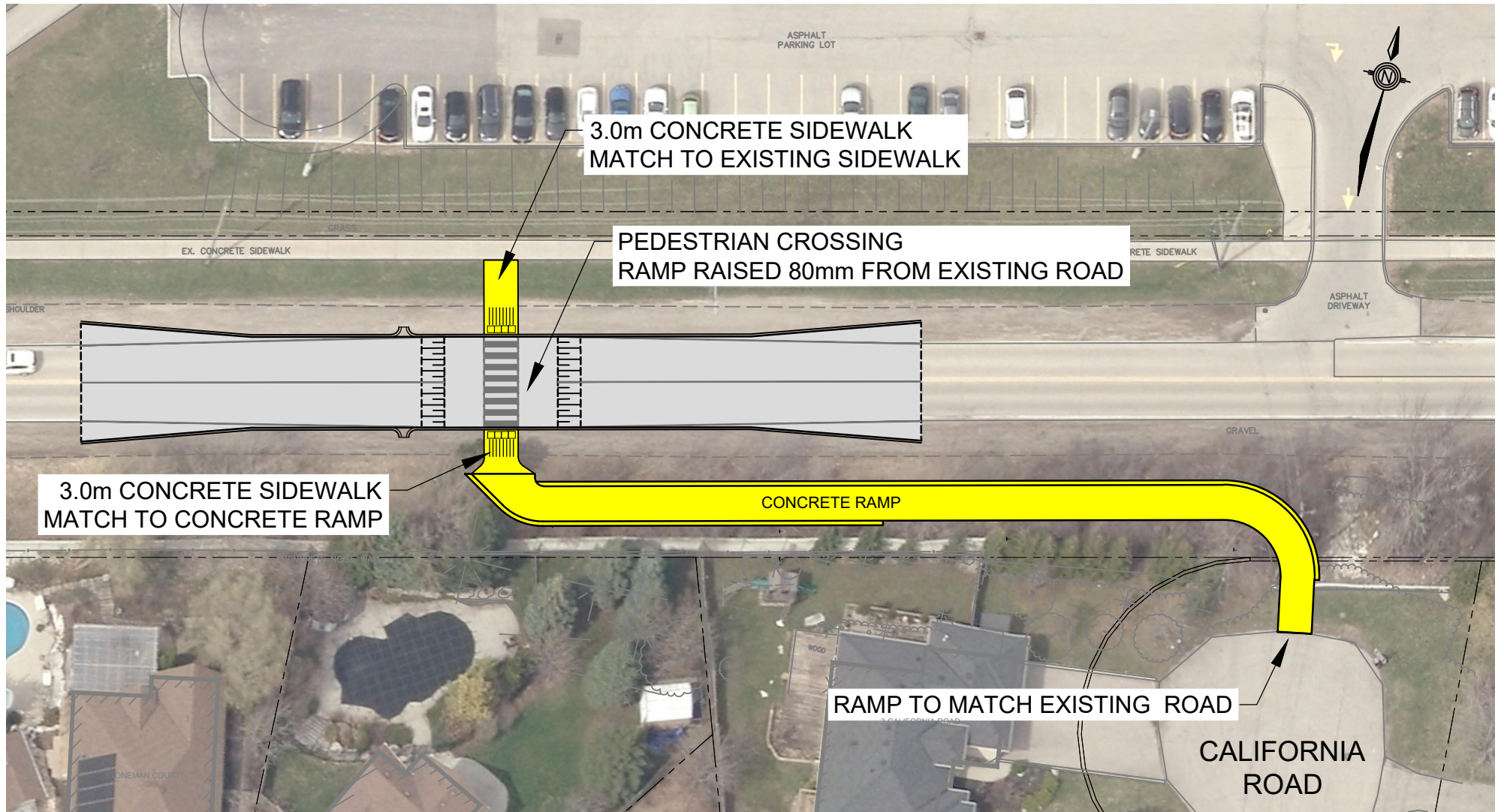

- LEGEND :
- PROPOSED CONCRETE
  - PROPOSED ASPHALT

DATE :  
 JANUARY 2023

PLAN SCALE :  
 N.T.S.

FIGURE :  
 3



**REGION ROAD No.43 (MYERS ROAD)**

**PROPOSED RAMP TO CALIFORNIA ROAD AND RAISED  
 CROSSING AT MOFFAT CREEK SCHOOL**